



**36 Hopkinstown Road, Pontypridd, CF37 2PR**

**£1,100 Per Calendar Month**

**\*\* Double Fronted Mid Terraced Cottage \*\* 3-4 Bedrooms \*\* Contemporary Kitchen \*\***

Ready for occupation now - a well presented mid terraced cottage.

Recently refurbished and comprising entrance lobby, lounge/bedroom 4, living room, contemporary kitchen with oven & hob, shower/wet room and three further first floor bedrooms.

There is a decked seating area to the front.

located within easy reach of local amenities, shop & school and minutes from the town centre, main roads and bus/train stations.

Recommended.

Entrance Lobby

Lounge/Bedroom 4 14'0" x 6'11" (4.28 x 2.12)



Shower/Wet Room

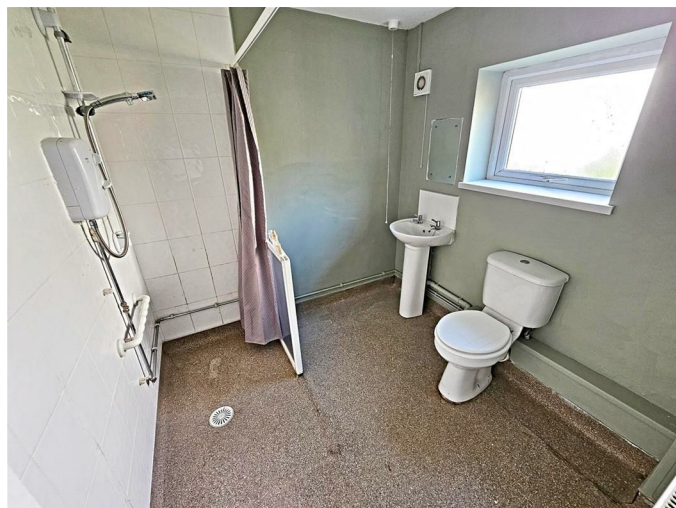

First Floor Landing

Bedroom 1 14'2" x 10'8" (4.32 x 3.26)

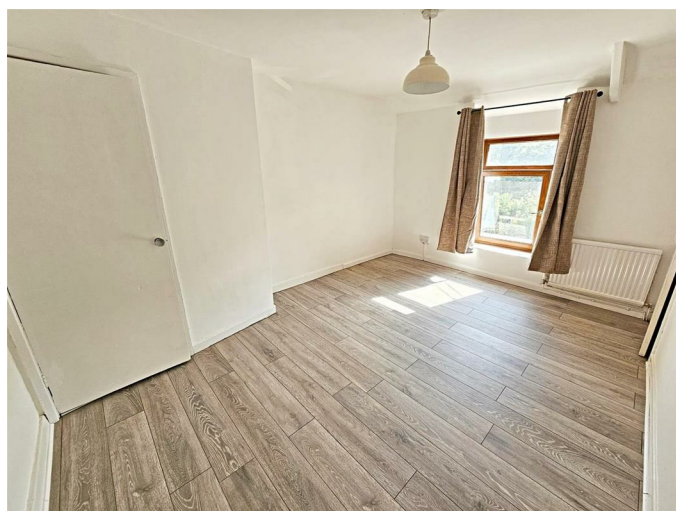

Kitchen 12'11" x 7'1" (3.94 x 2.17)



Bedroom 2 14'2" x 6'10" (4.32 x 2.10)



Bedroom 3 13'0" x 7'1" (3.97 x 2.17)



Outside



Floor Plan

Area Map

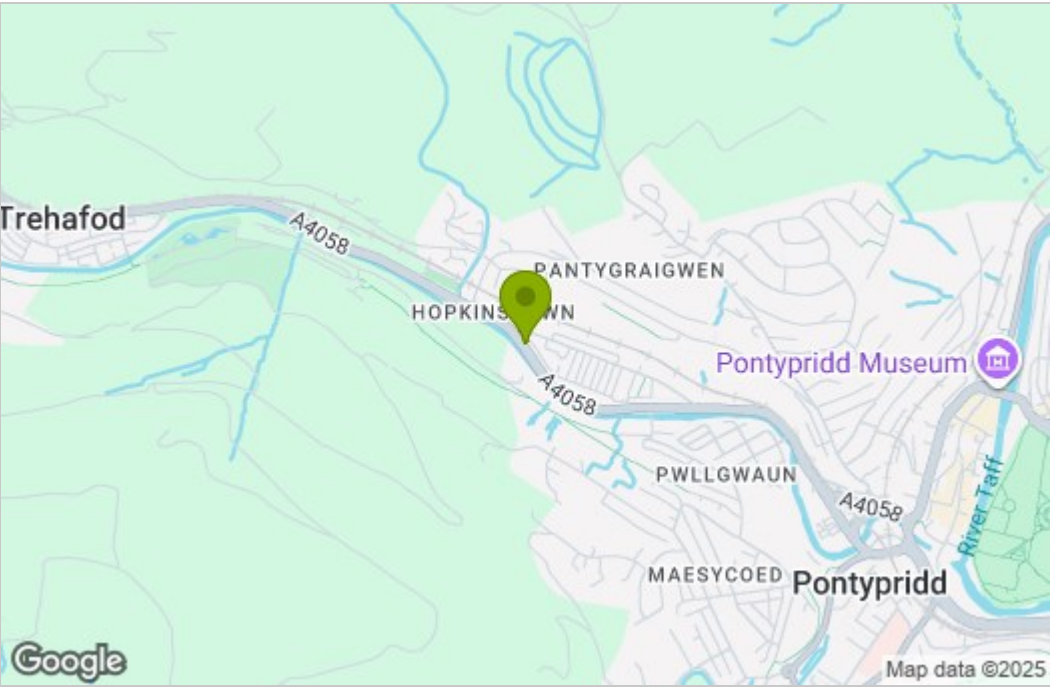

Energy Efficiency Graph

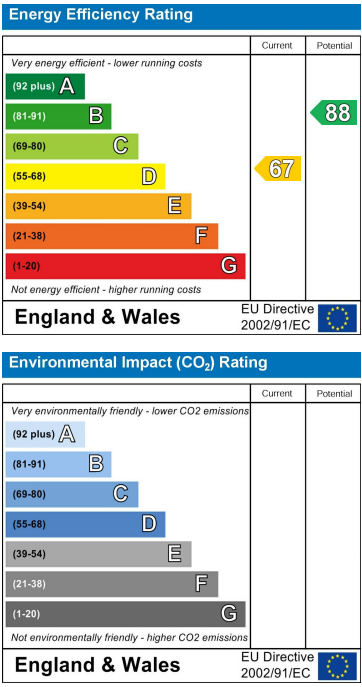

These particulars, whilst believed to be accurate are set out as a general outline only for guidance and do not constitute any part of an offer or contract. Intending purchasers should not rely on them as statements of representation of fact, but must satisfy themselves by inspection or otherwise as to their accuracy. No person in this firms employment has the authority to make or give any representation or warranty in respect of the property.